

Planning Permit No. C/2499/49-A/18/18  
**APPROVED**  
 SUBJECT TO THE CONDITIONS IN THIS OFFICE LETTER  
 C.4/2152/58 Date: -6-58  
 FOR MEMBER SECRETARY  
 CHENNAI METROPOLITAN  
 DEVELOPMENT AUTHORITY  
 CHENNAI-600 008.

R. Prasad  
 15/5/58

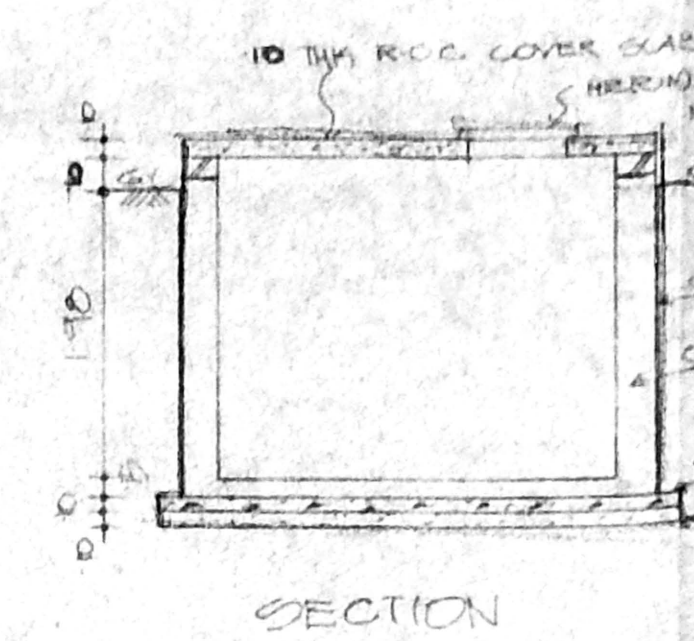

SECTION

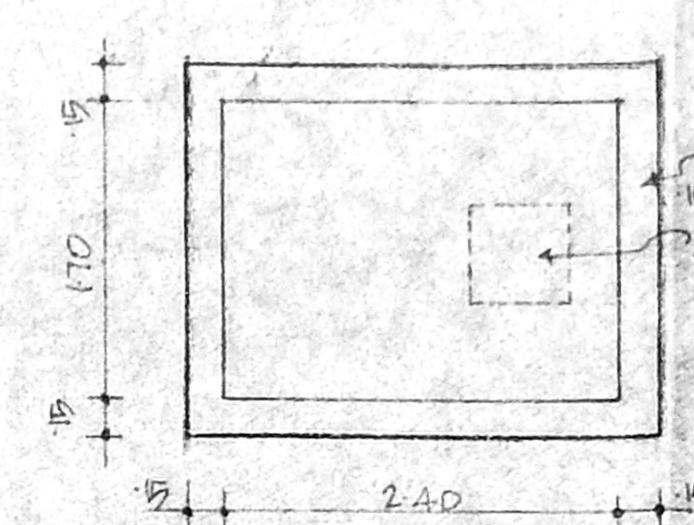

PLAN OF GUNDO

COMPOUND WALL DETAILS

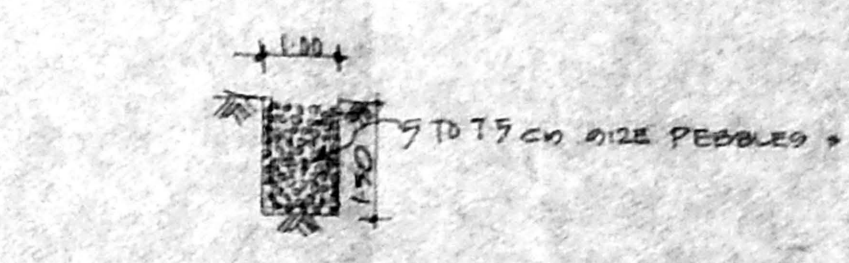

RAIN WATER TRENCH DETAILS

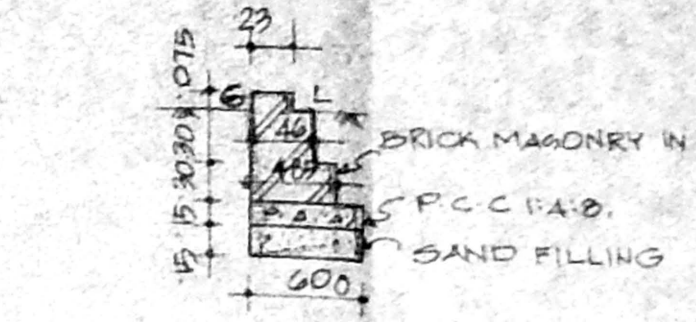

DWARF WALL DETAILS

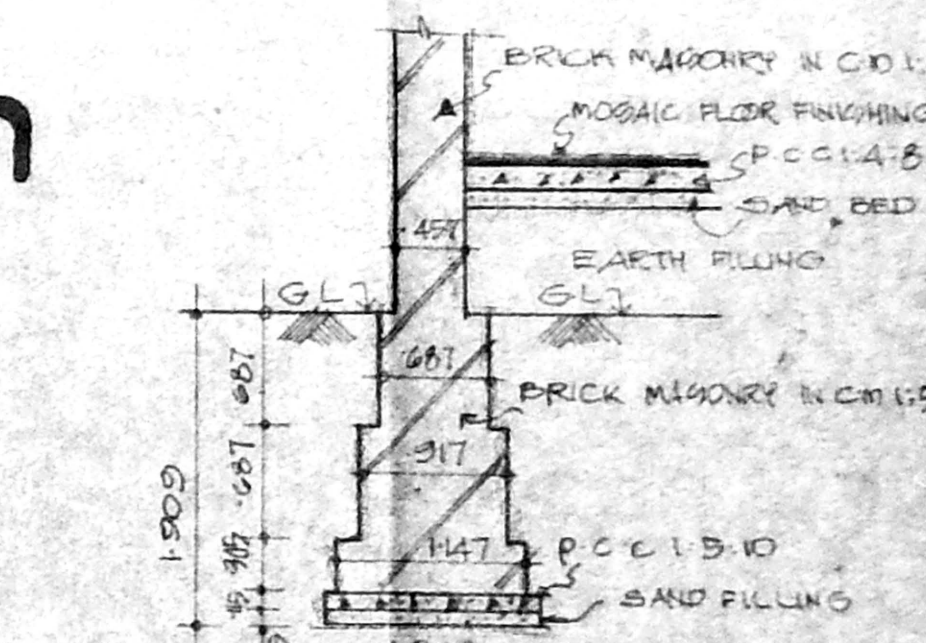

FOUNDATION DETAILS

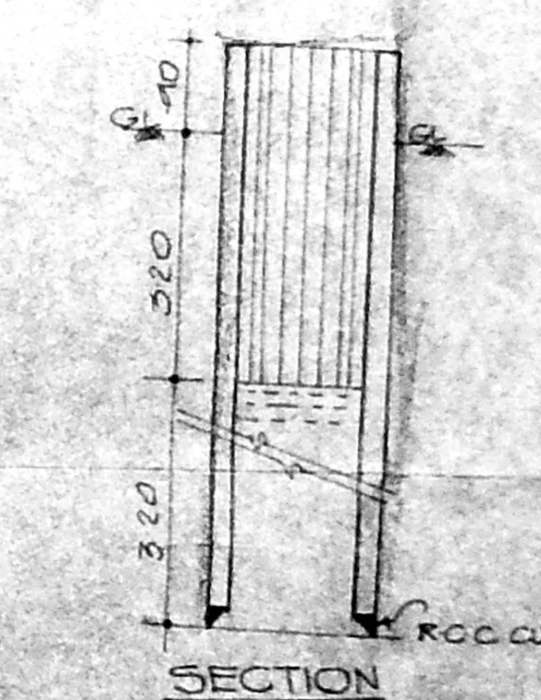

SECTION



PLAN

DETAILS OF WELL

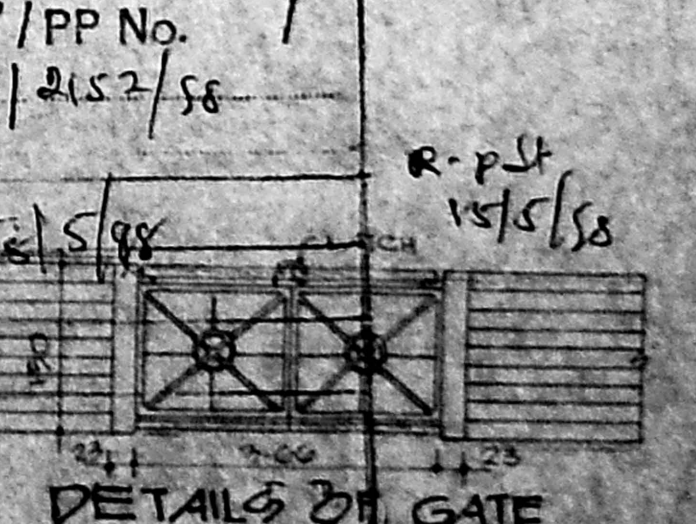

DETAILS OF GATE

**AREA STATEMENT:**

PLOT AREA	: 1022.313 M <sup>2</sup>
TEMPLE AREA	: 544.173 M <sup>2</sup>
OFFICE BUILDING	: 168.542 M <sup>2</sup>
(EXISTING TO BE RETAINED)	
TOTAL	712.715 M <sup>2</sup>

F-2-1 AREA ALLOWED : 15 = 2022.313 M<sup>2</sup>  
 F-2-1 AREA ACHIEVED : 0.36 = 712.715 M<sup>2</sup>  
 PLOT COVERAGE : 0.34%

**PROPOSED CONSTRUCTION**  
 OF TEMPLE, SHREE VIJAY  
 SHANTISURISHWARJI  
 MAHARAJ AT No. 60, ARUNACHALA  
 NAICKEN STREET CHINTADRIPE  
 CHENNAI-2. BLOCK No. 14,  
 VILLAGE : CHINTADRIPE,  
 RD No. 923A, 325/2, 4 & 6, 328

**COLOR INDEX:**  
 PROPOSED CONSTRUCTION  
 EXISTING BUILDING TO BE RETAINED

ROAD (EXISTING)  
 SITE BOUNDARY  
 WATER LINE  
 SEWER LINE

ALL DIMENSIONS ARE IN METRES  
 SCALE : 1:100



For SHREE VIJAY SHANTISURISHWARJI MAHARAJ  
 MAHARAJ AT No. 60, ARUNACHALA NAICKEN STREET  
 CHINTADRIPE, CHENNAI-2.

SIGNATURE OF OWNER

SECRETARY  
 CHENNAI METROPOLITAN DEVELOPMENT AUTHORITY  
 CHENNAI-600 008.

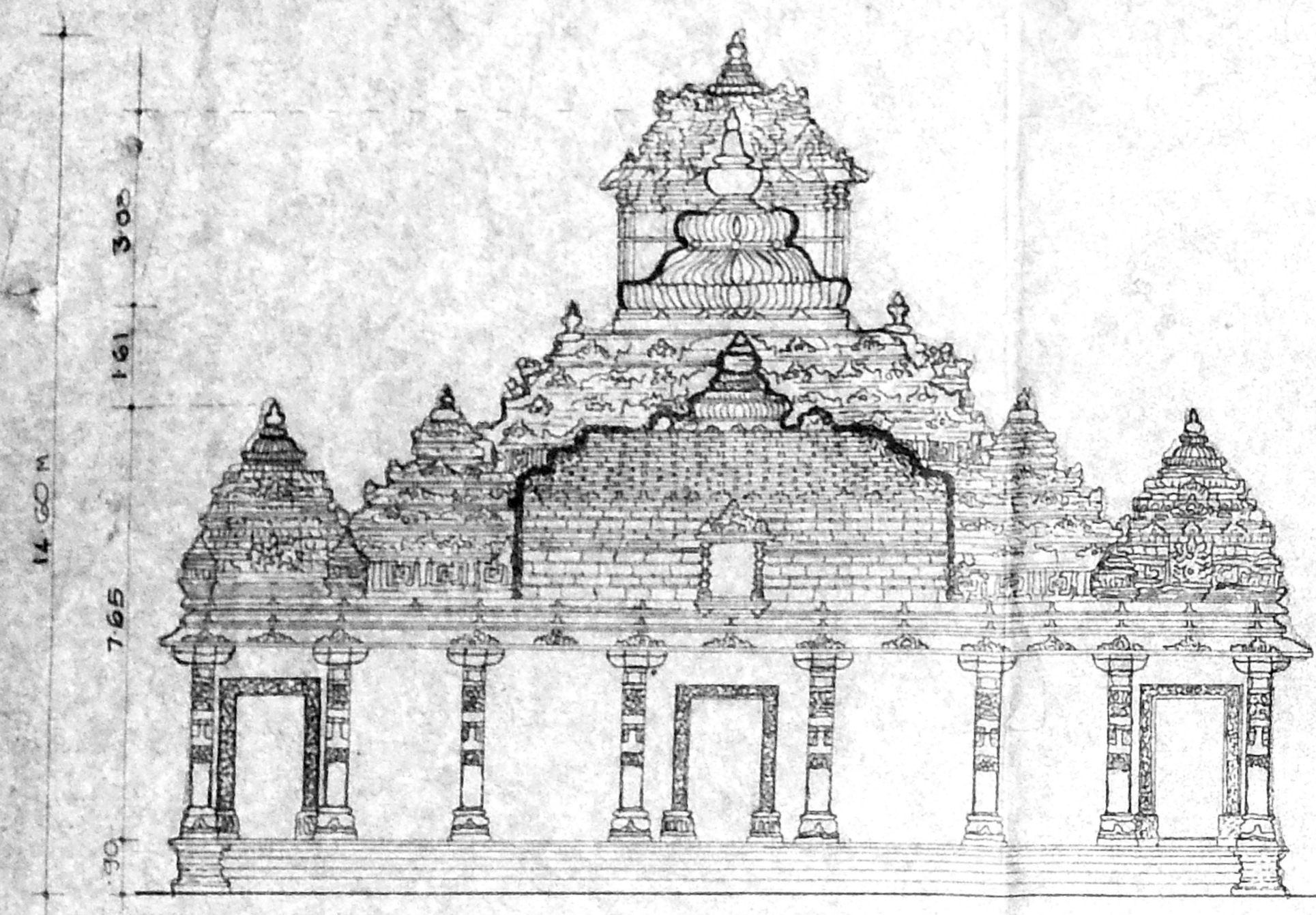

FRONT ELEVATION

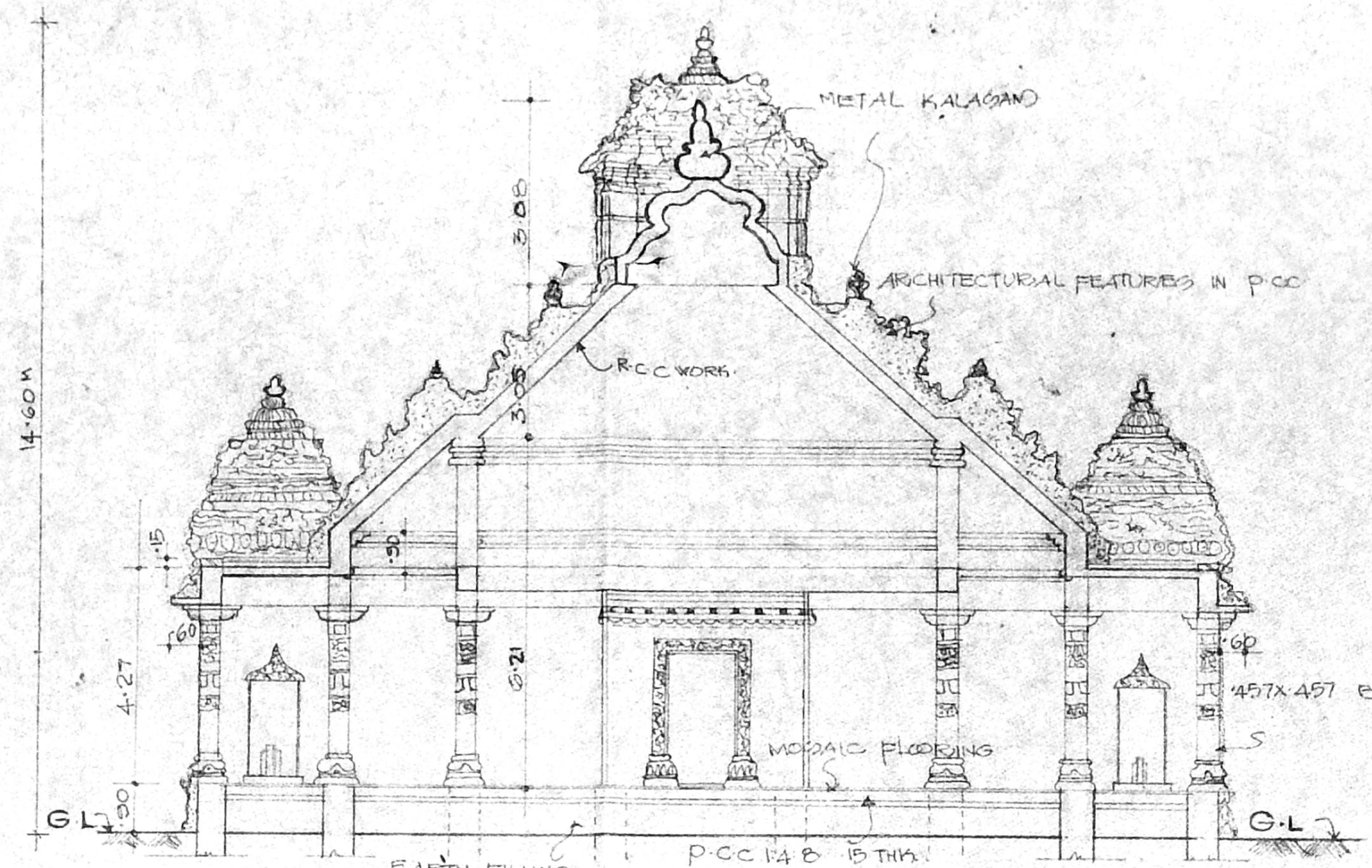

SECTION ON "AA"

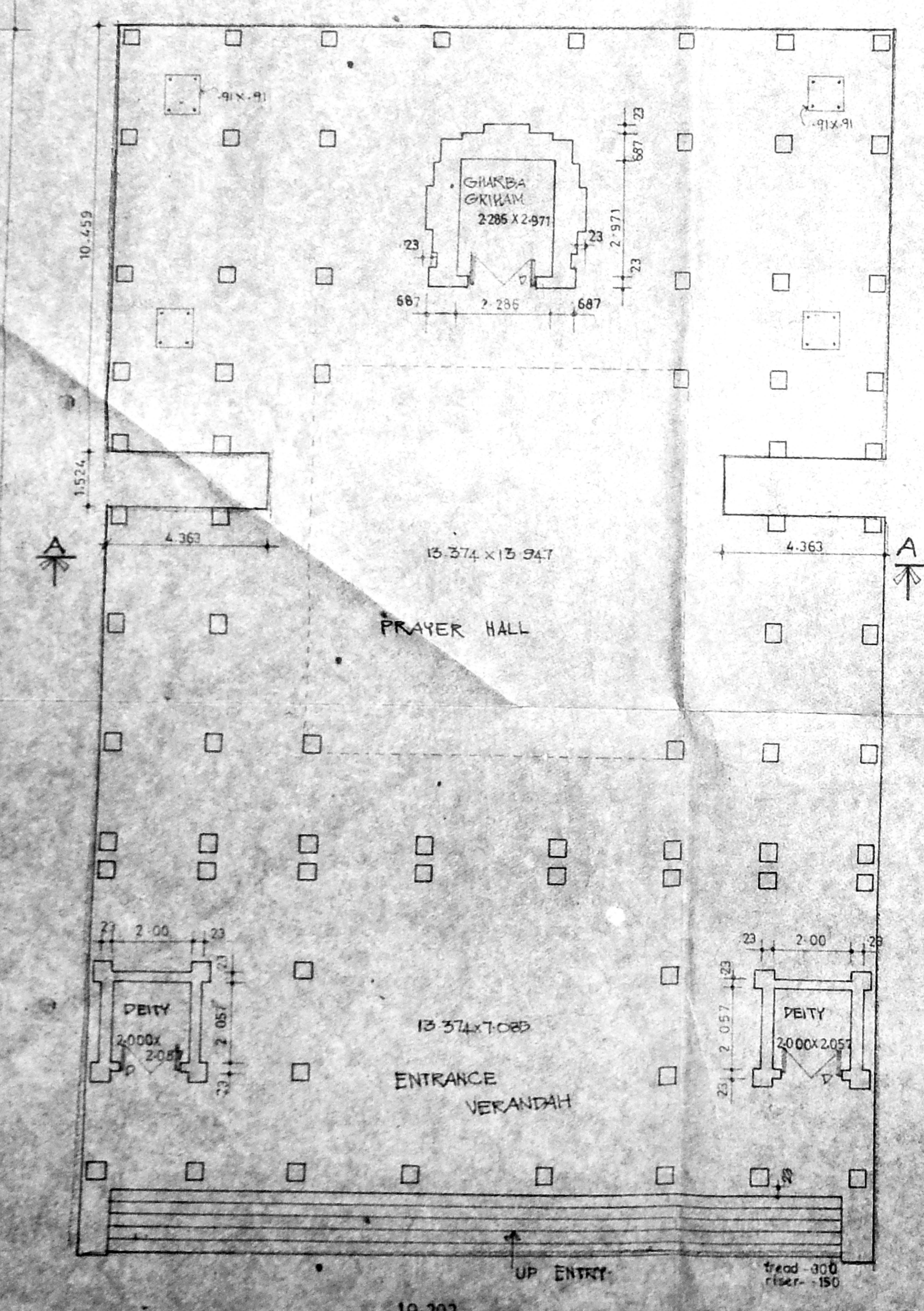
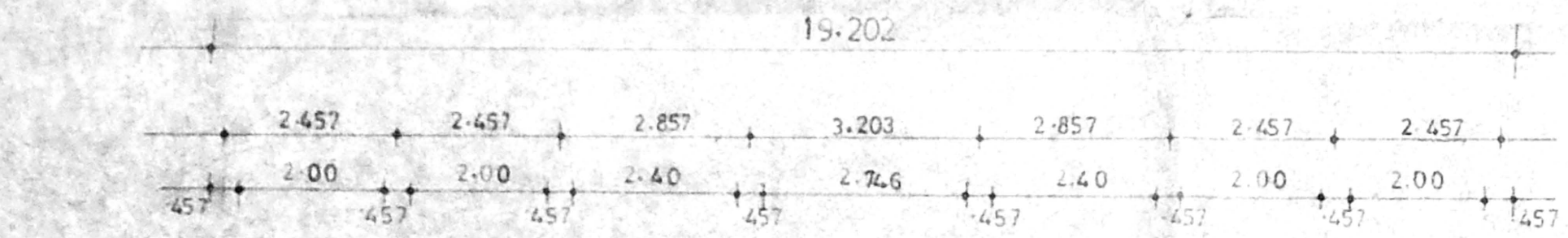

GROUND FLOOR PLAN

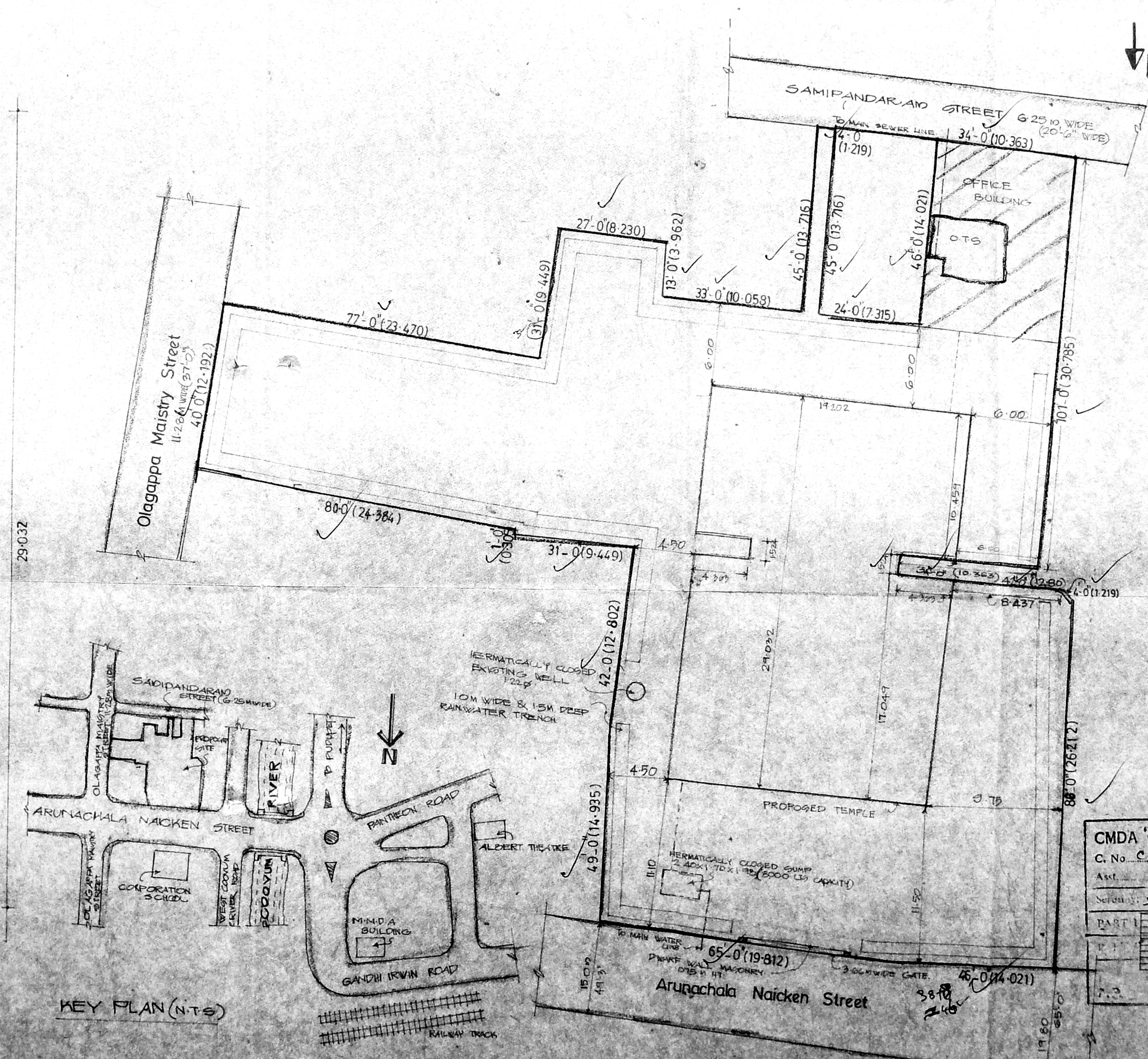

KEY PLAN (NTS)

SITE PLAN (SCALE 1:200)

CMDA 'C' / PP No. 1  
 C. No. C.4/2152/58  
 Date: 15/5/58

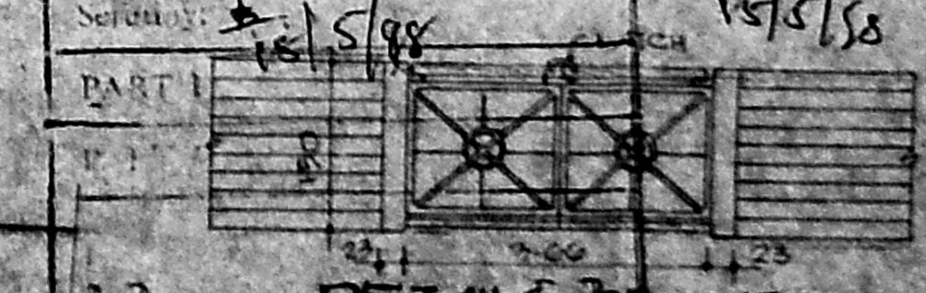

DETAILS OF GATE



